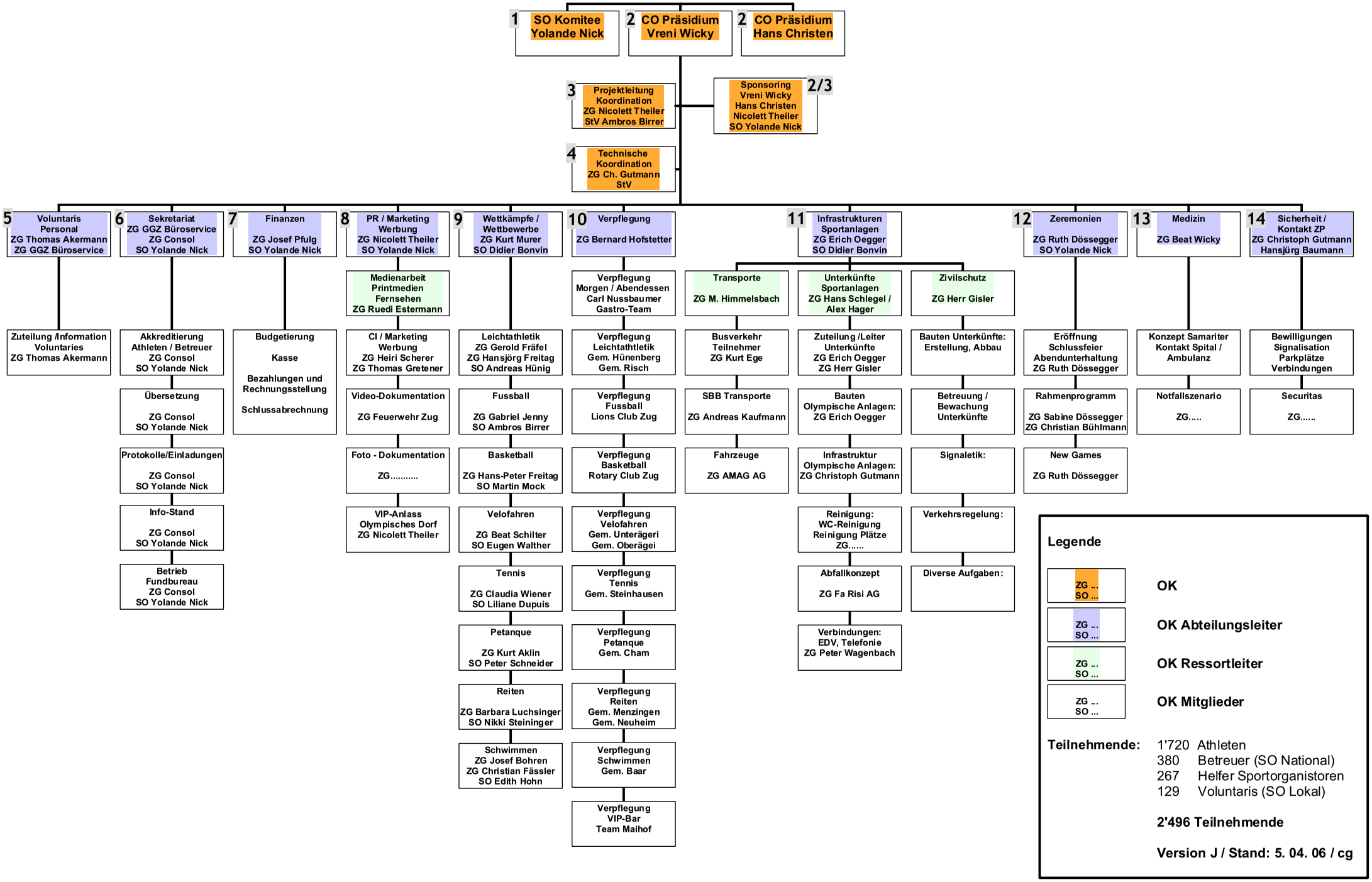Special Olympics: Nationale Sommerspiele 2006 Zug Fr, 15. 9. / Sa, 16.9. / So, 17.9. 2006